

L A K E C O N C O R D T W P. C O U N T Y

L A K E R I D L A N D C O U N T Y V I L L .

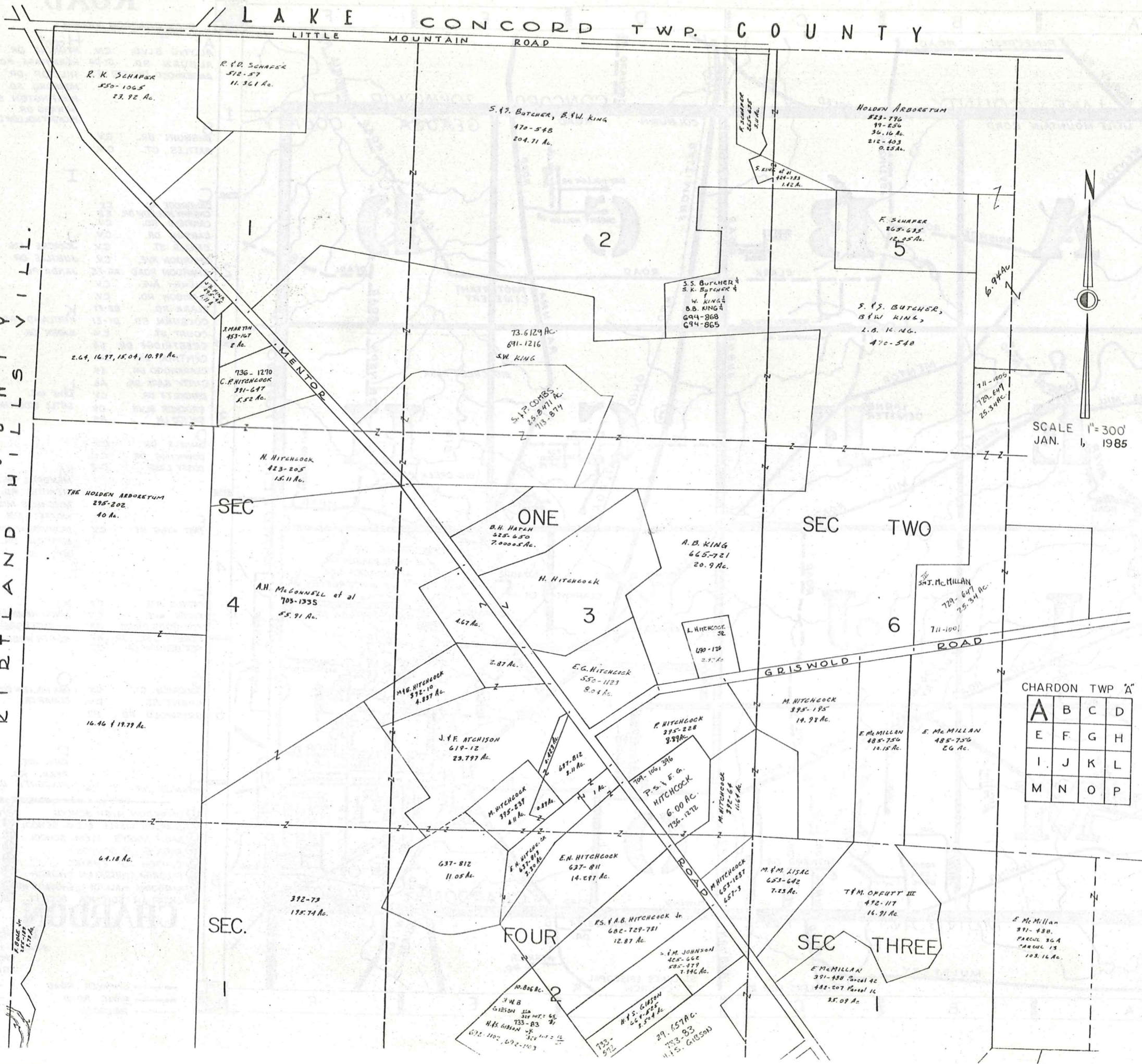

SCALE 1" = 300'
 JAN. 1, 1985

CHARDON TWP 'A'

A	B	C	D
E	F	G	H
I	J	K	L
M	N	O	P

LAKE

GIRDLED RD.

CONCORD TOWNSHIP

COUNTY

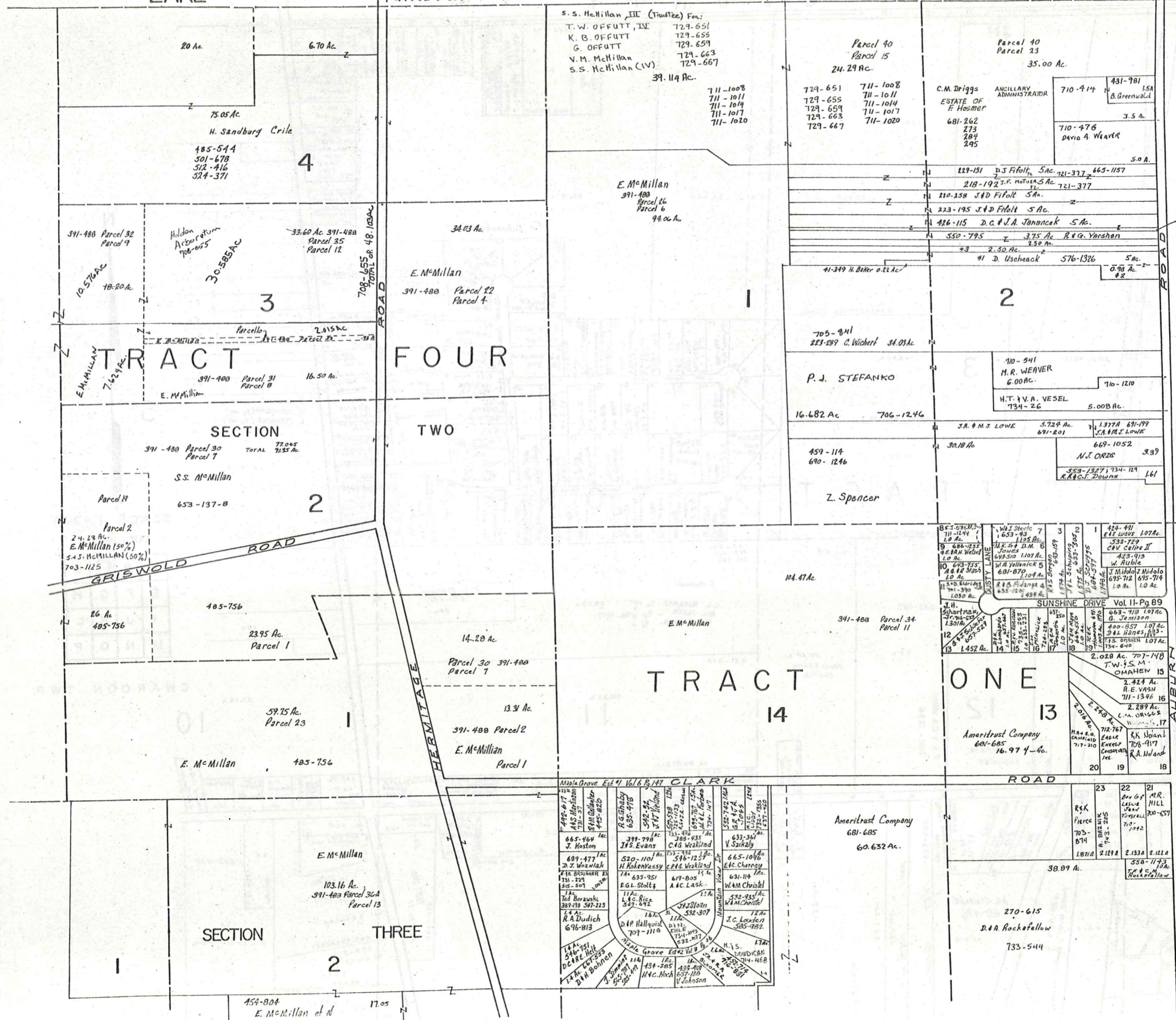

SCALE 1" = 300'
JAN. 1, 1985

CHARDON TWP "B"

A	B	C	D
E	F	G	H
I	J	K	L
M	N	O	P

L A K E C O U N T Y

T R A C T

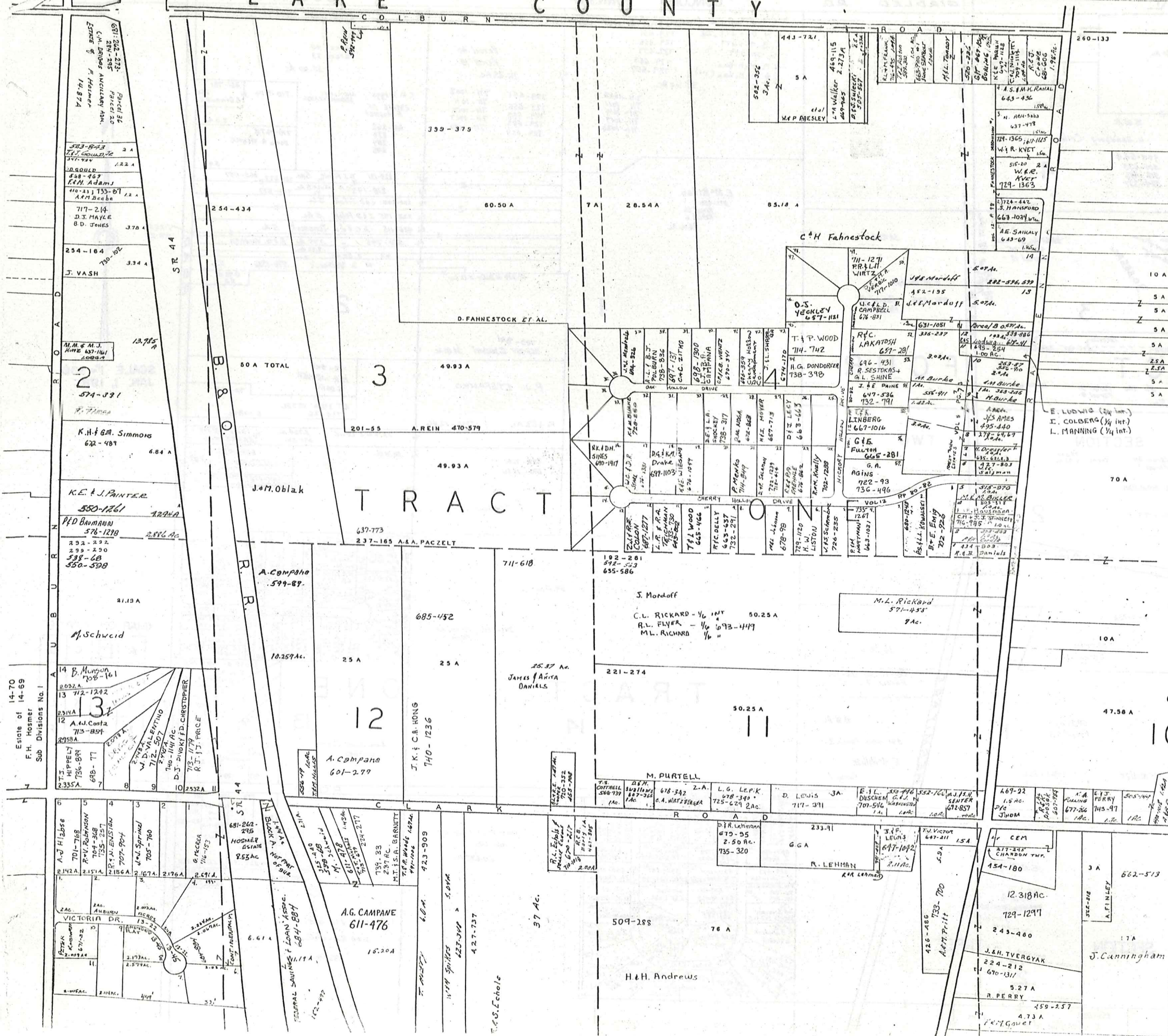

N

5

SCALE 1" = 300'
JAN. 1, 1985

A	B	C	D
E	F	G	H
I	J	K	L
M	N	O	P

CHARDON TWP.

10

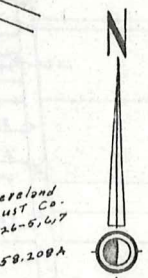
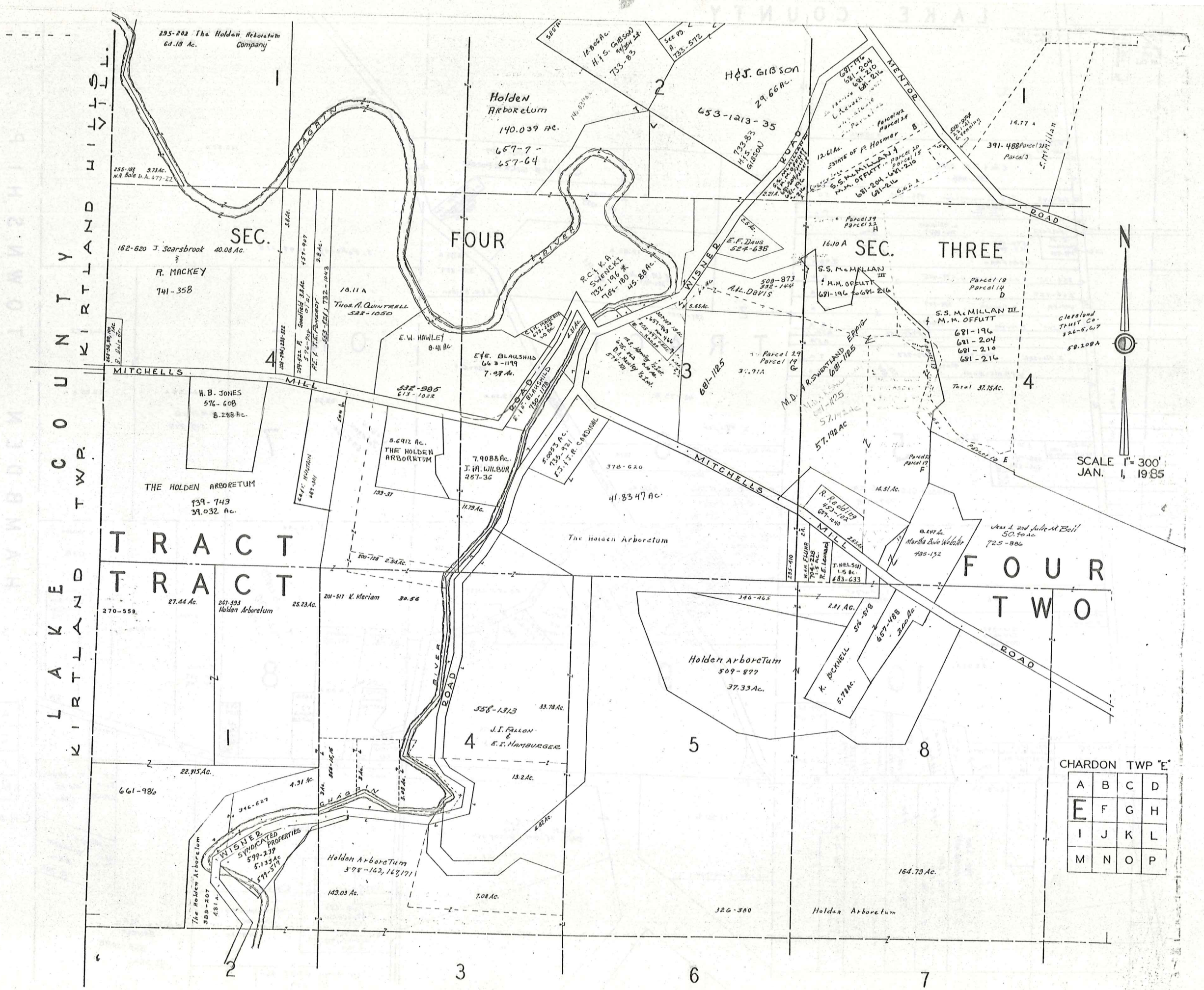

SCALE 1" = 300'
JAN. 1, 1985

CHARDON TWP "E"

A	B	C	D
E	F	G	H
I	J	K	L
M	N	O	P

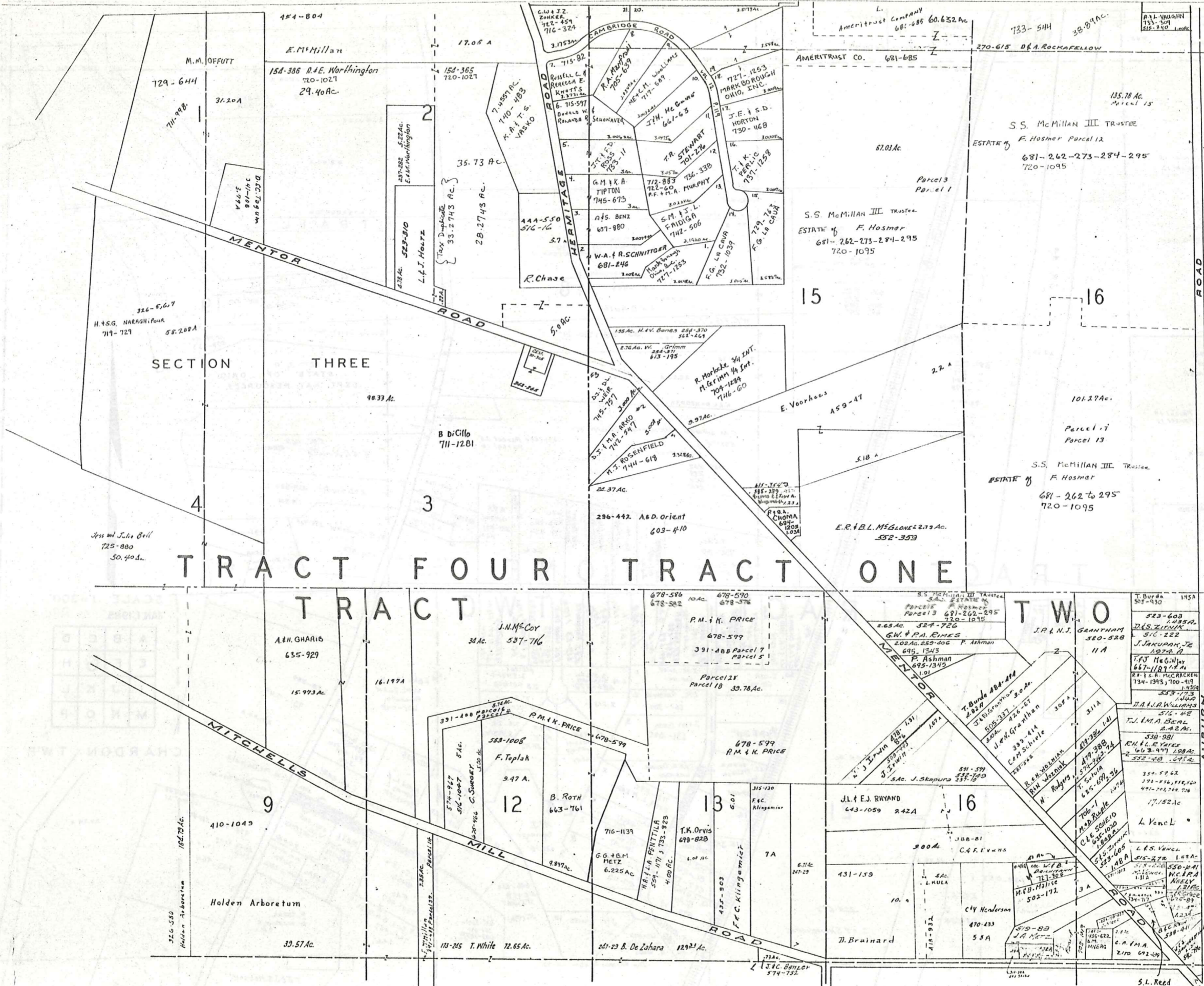

SCALE 1" = 300'
 JAN. 1, 1985

CHARDON TWP F'

A	B	C	D
E	F	G	H
I	J	K	L
M	N	O	P

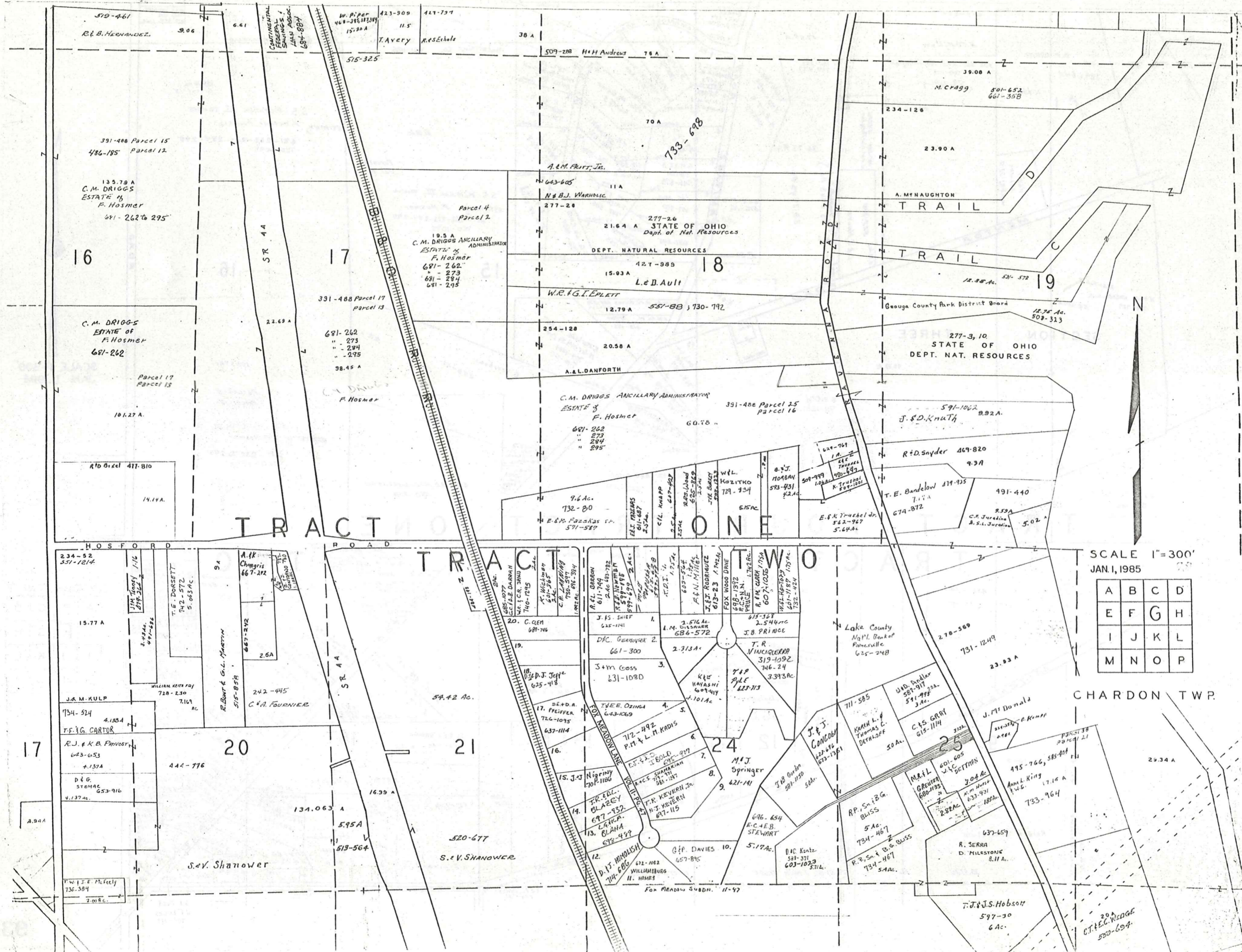

SCALE 1" = 300'
 JAN. 1, 1985

A	B	C	D
E	F	G	H
I	J	K	L
M	N	O	P

CHARDON TWP.

COUNTY

LAKE

KIRTLAND TOWNSHIP

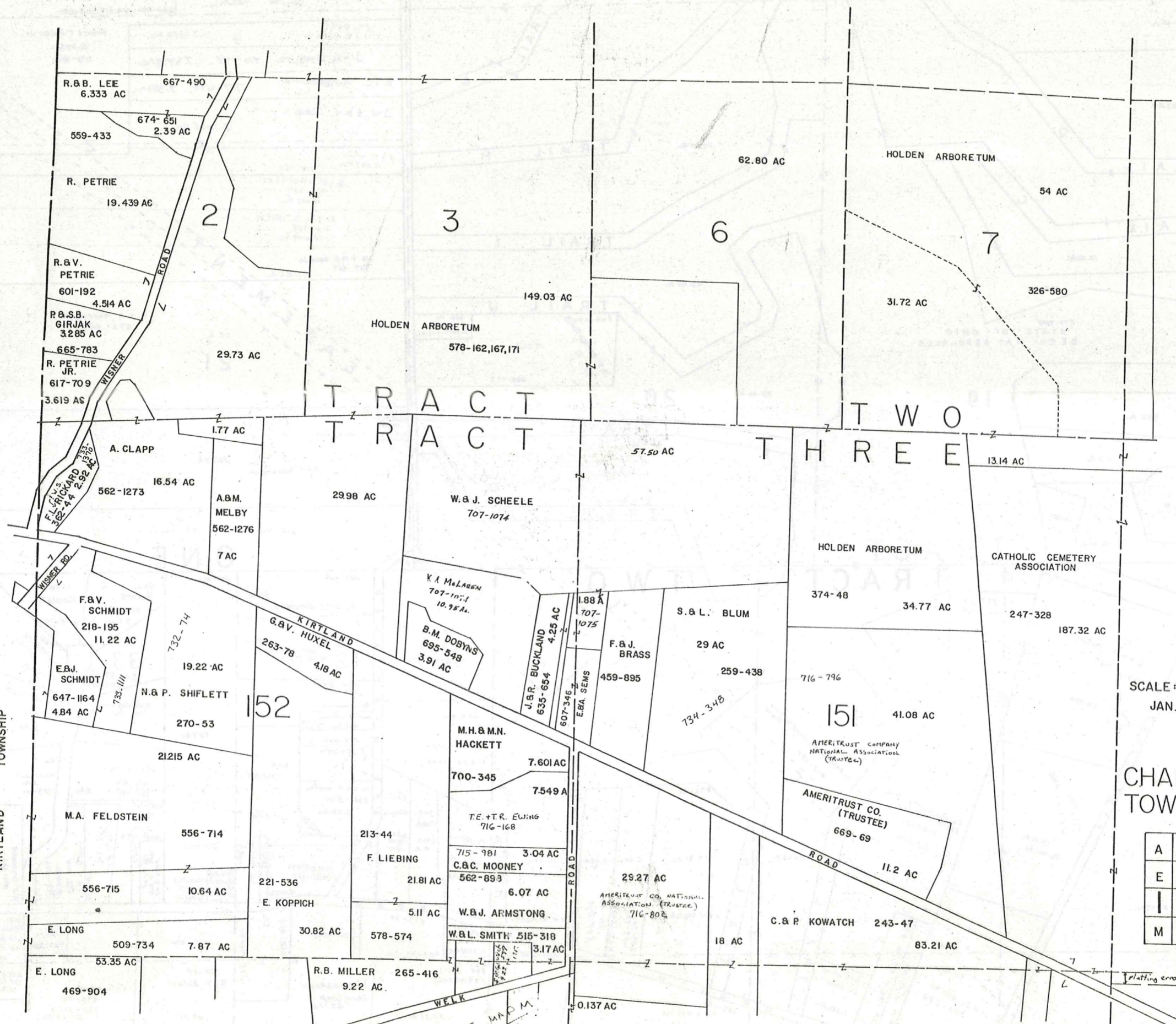

SCALE: 1" = 300'
 JAN. 1985

CHARDON TOWNSHIP "1"

A	B	C	D
E	F	G	H
I	J	K	L
M	N	O	P

Platting error

SEE MAP M

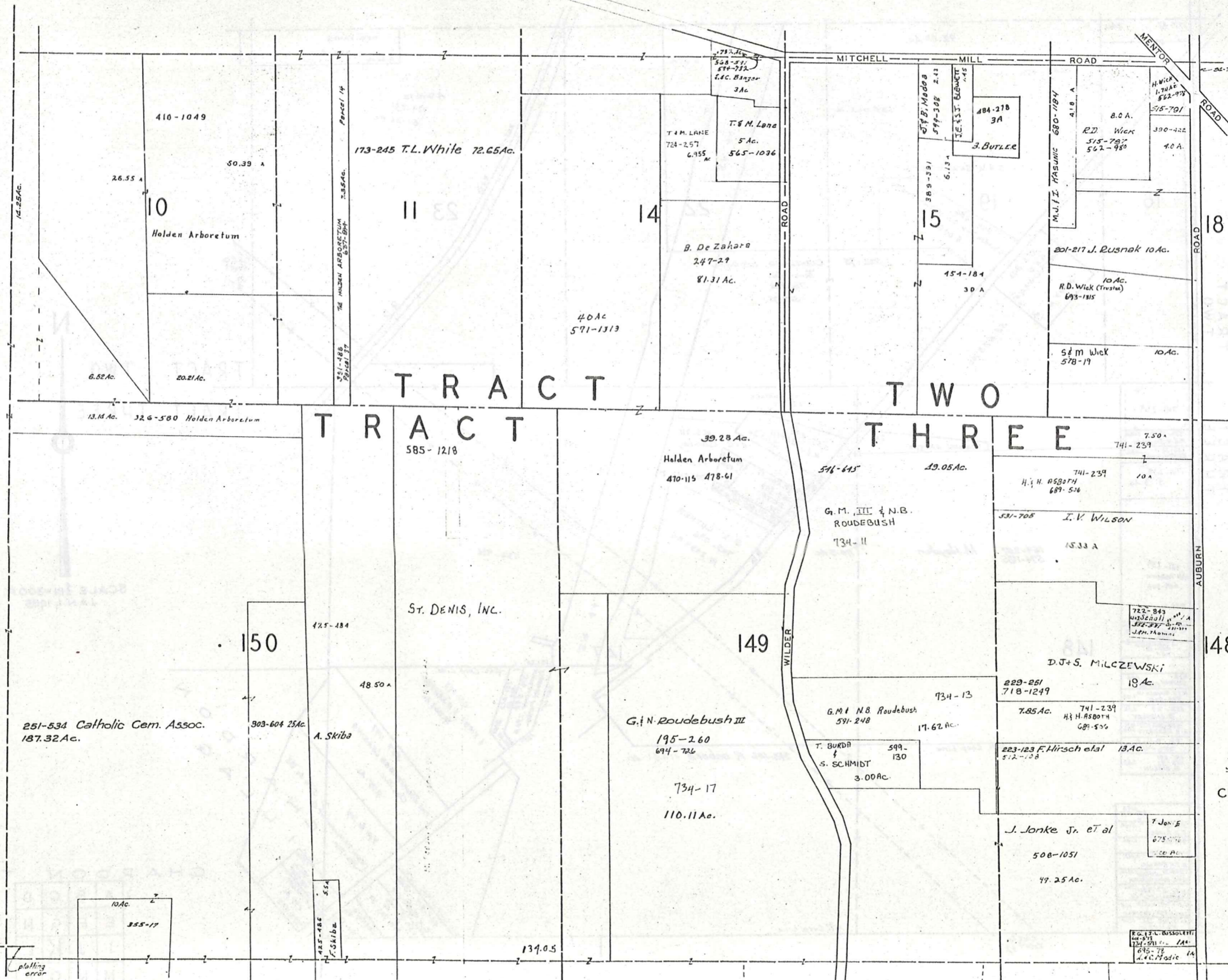

T R A C T T W O

T R A C T T H R E E

SCALE 1" = 300'
JAN. 1, 1985

CHARDON TWP.-J--

A	B	C	D
E	F	G	H
I	J	K	L
M	N	O	P

plotting error

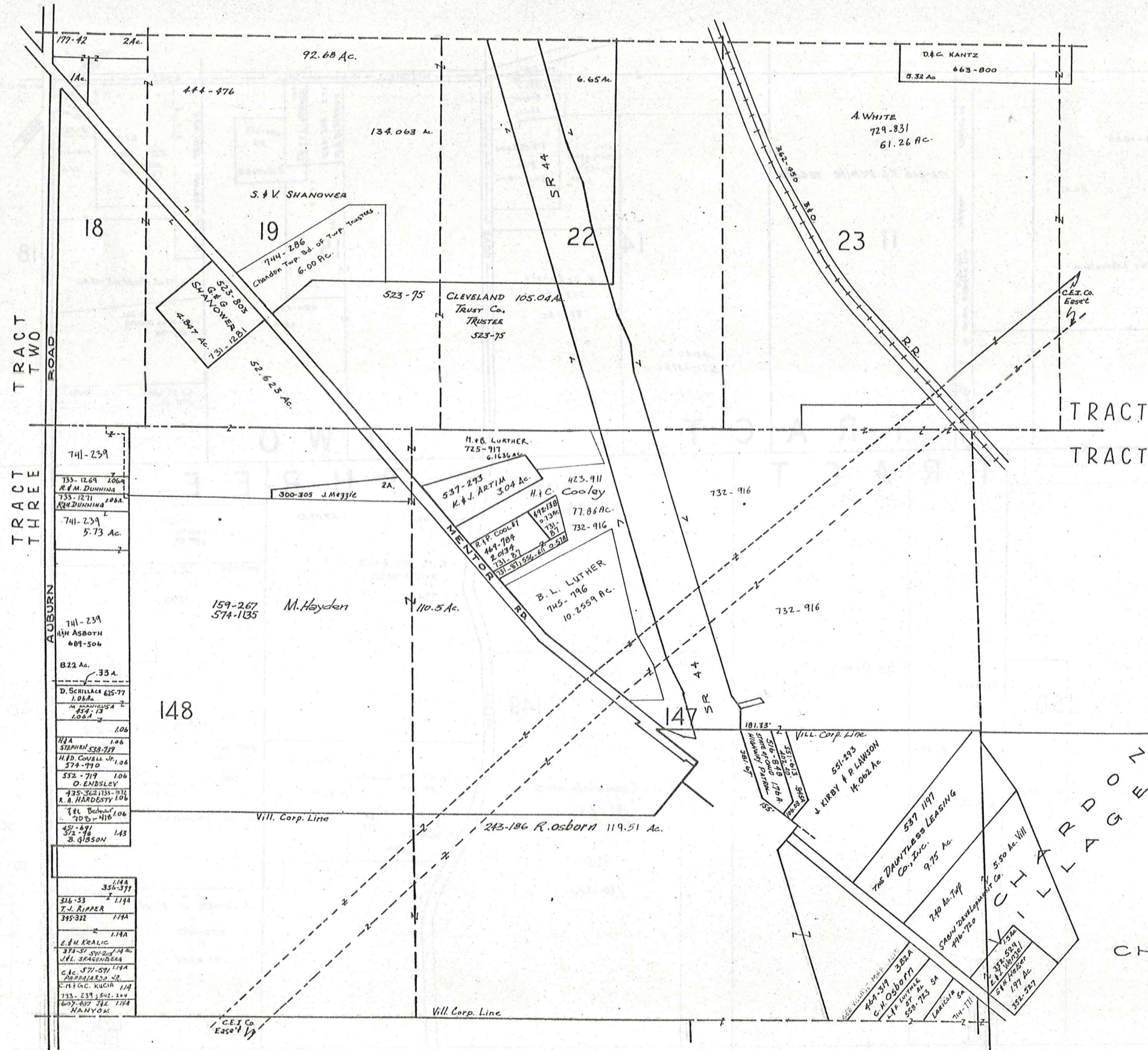

N

 SCALE 1 IN. = 300 FT.
 JAN. 1, 1985

CHARDON TWP.-K

A	B	C	D
E	F	G	H
I	J	K	L
M	N	O	P

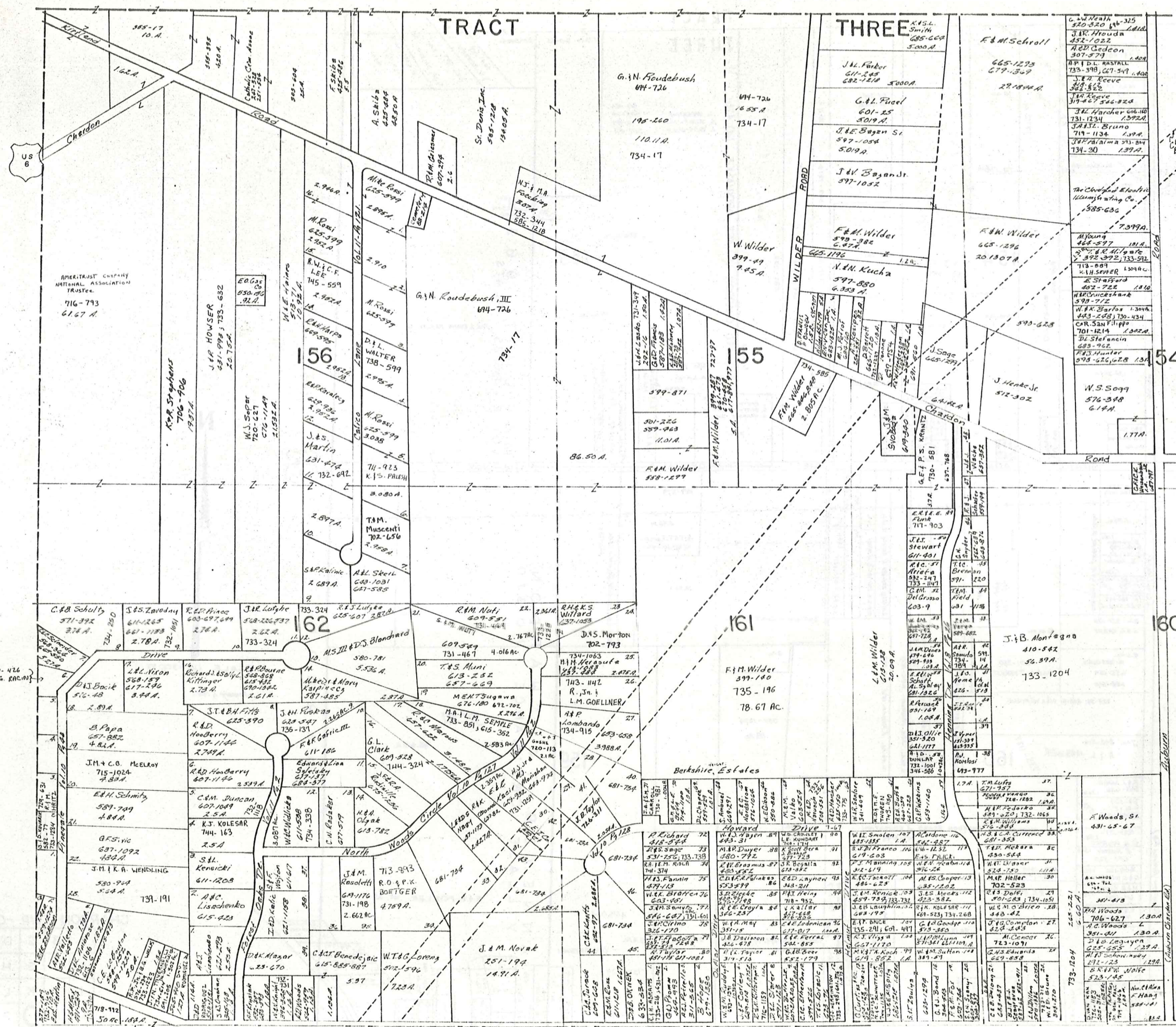

SCALE 1"=300
JAN. 1, 1985

CHARDON TWP. - N -

A	B	C	D
E	F	G	H
I	J	K	L
M	N	O	P

MUNSON

TOWNSHIP

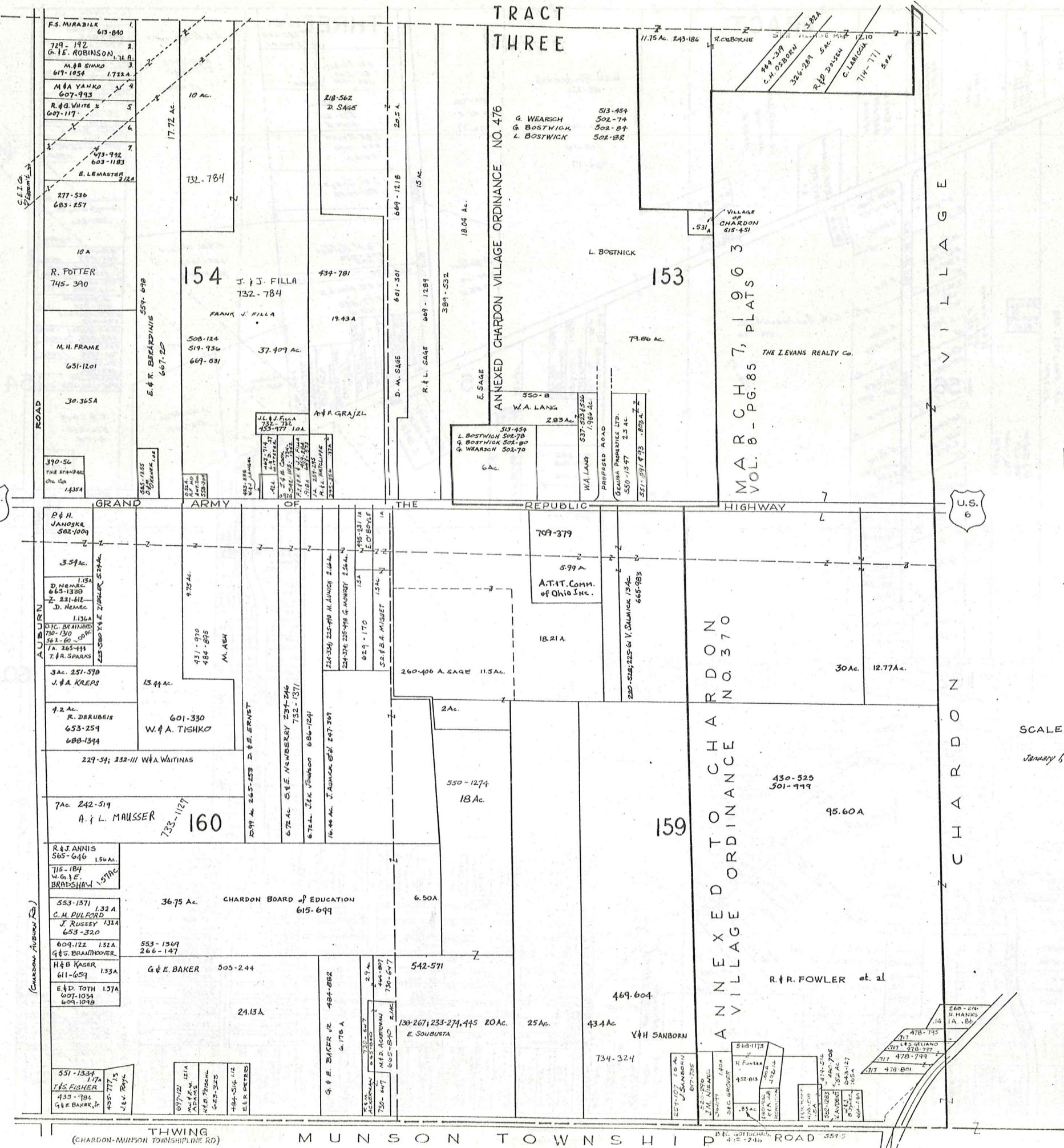

SCALE 1 in. = 300 FT
January 1, 1905

CHARDON TWP. -O-

A	B	C	D
E	F	G	H
I	J	K	L
M	N	O	P

Explanation and Use Sheet for Geauga County, Ohio

SAMPLE (PARTIAL) COUNTY INDEX MAP

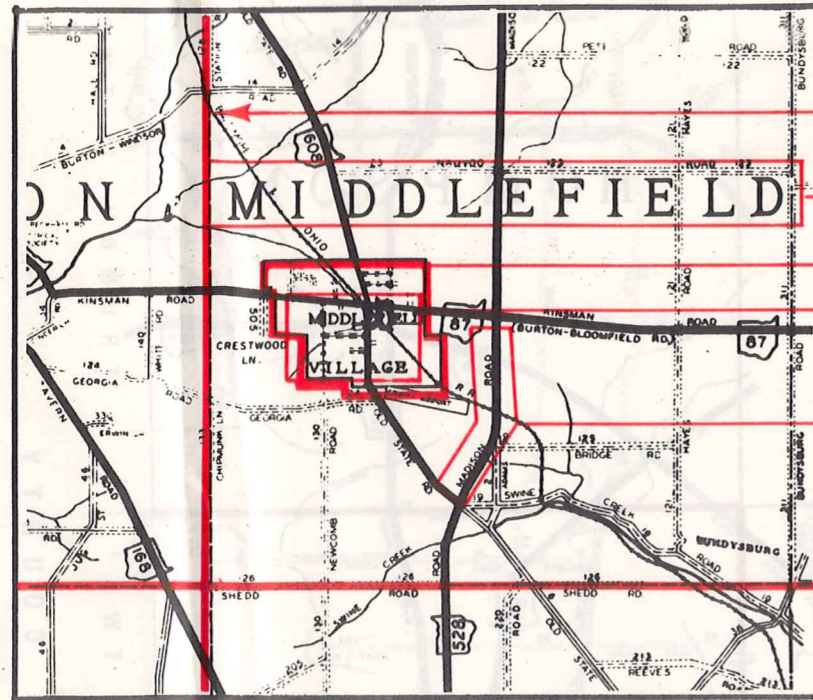

- Township Boundary
- Township Name
- Village Boundary
- Village Name
- Tract Lot Number
- Street Name
- Acreage
- Deed Book & Page
- Owners Name
- Denotes Continous Ownership

SAMPLE (PARTIAL) MAP PAGE

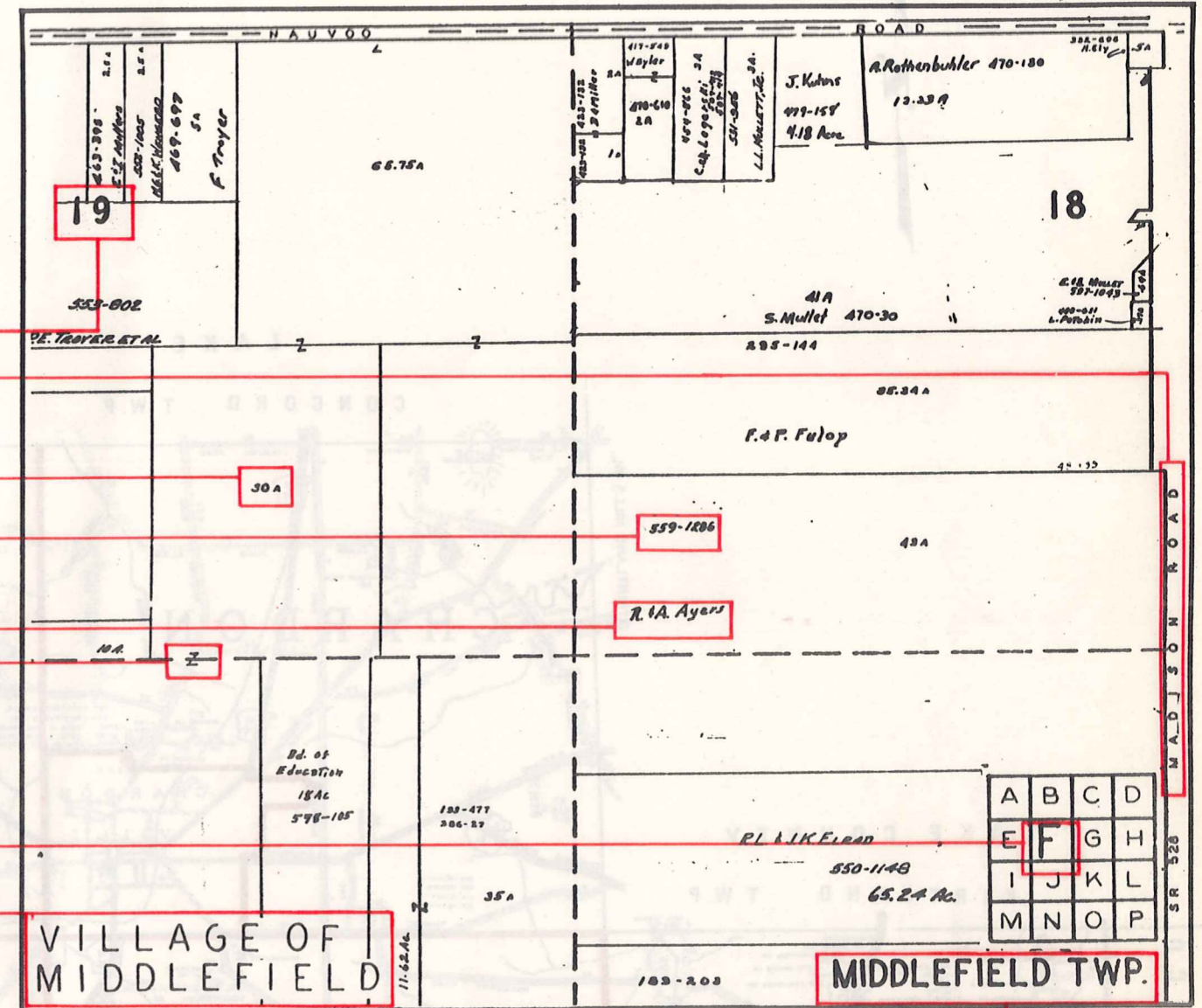

- Map Page Number
- Village Name
- Village Boundary
- Township Name

SAMPLE (PARTIAL) MUNICIPALITY INDEX MAP

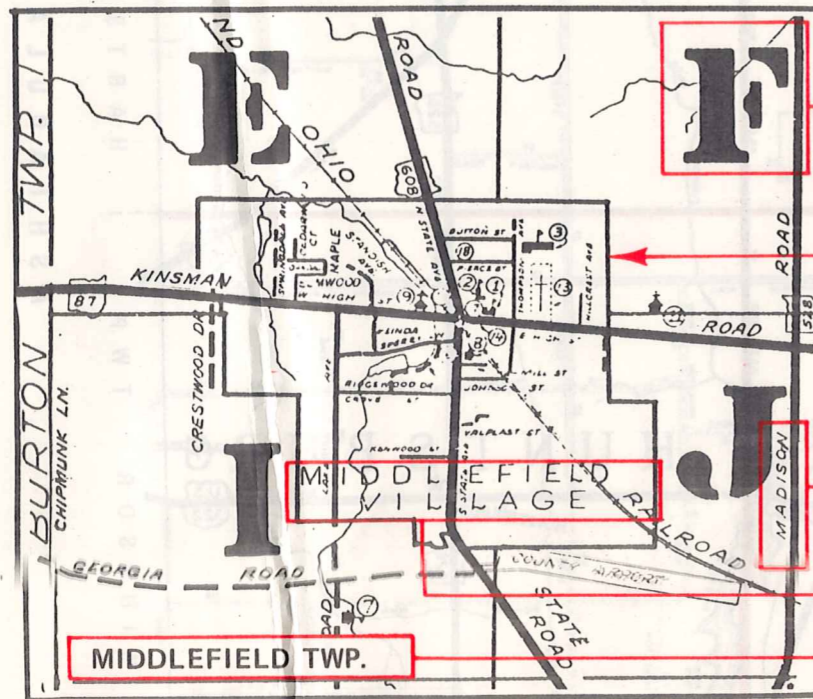

- Street Name
- Village Name
- Township Name

USE OF THE MAP VOLUME

1. LOCATE THE GENERAL AREA OF INTEREST ON THE COUNTY INDEX MAP, ATLAS PAGE 'B', AND NOTE THE MUNICIPALITY NAME (TOWNSHIP OR VILLAGE).
2. REFER TO THE TABLE OF CONTENTS, ATLAS PAGE 'C', AND NOTE THE BEGINNING ATLAS PAGE NUMBER FOR THE MUNICIPALITY OF INTEREST.
3. TURN TO THE PAGE INDICATED. ON THIS PAGE WILL APPEAR AN INDEX MAP FOR THAT MUNICIPALITY.
4. LOCATE THE GENERAL AREA OF INTEREST AND NOTE THE MAP PAGE NUMBER. THIS MAY BE EITHER A LETTER OR A NUMBER.
5. MAP PAGES ARE IN ALPHABETICAL (OR NUMERICAL) SEQUENCE FOLLOWING THE MUNICIPALITY INDEX MAP. FOLLOW SEQUENCE TO THE MAP PAGE INDICATED.
6. LOCATE SPECIFIC PARCEL OF INTEREST AND NOTE THE DESIRED INFORMATION.

NOTE: ON SOME MAPS YOU MAY BE REFERRED TO A DETAIL SHEET SHOWING AN ENLARGEMENT OF THE AREA. THESE MAPS ARE FOUND AT THE END OF THE REGULAR MAP PAGES IN EACH MUNICIPALITY IN EITHER ALPHABETICAL OR NUMERICAL SEQUENCE.

NOTE: CHARDON VILLAGE HAS TITLE SHEETS. TO LOCATE OWNERS NAME, NOTE THE PARCEL NUMBER, REFER TO THE TITLE PAGE FOLLOWING THE MAP OF INTEREST, FOLLOW NUMERICAL SEQUENCE TO THE PARCEL NUMBER OF INTEREST AND NOTE THE DESIRED INFORMATION. IN ALL OTHER MUNICIPALITIES THE OWNERS NAME APPEARS ON THE MAP PAGE.

This book is the property of REAL ESTATE DATA, INC. and is distributed by REDI under a leasing arrangement requiring return to REDI upon termination of the lease. REDI reserves the right to reclaim this book if found in the possession of any firm or person where possession was obtained through any unauthorized source.